

福島第一原子力発電所沿岸海域の海水の放射性物質濃度測定結果  
 (東京電力ホールディングス㈱の発表をもとに作成<sup>※1</sup>)  
 試料採取日: 令和4年1月24日、25日

Radioactivity concentration in the seawater around Fukushima Dai-ichi NPP  
 (Based on the press release of TEPCO<sup>※1</sup>)  
 Sampling Date: Jan 24, 25, 2022

令和4年3月1日  
 Mar 1, 2022

Cs-134	Cs-137	H-3	全α (gross α)	全β <sup>※3</sup> (gross β)	Sr-90	Pu-238	Pu-239+240
放射線物質濃度 (Bq/L) (※2 ND : 不検出) Radioactivity concentration (Bq/L) (※2 ND : Not Detectable)							

	2021/10/12 14:15	0.0017	0.044					
T-3	2021/10/19 14:50	0.0012	0.030	ND(0.29)		ND(13)		
	2021/10/28 14:05	ND(0.0013)	0.033					
	2021/11/2 10:15	ND(0.0013)	0.025	ND(0.29)		ND(13)		
	2021/11/11 14:00	ND(0.0014)	0.032					
	2021/11/16 14:35	ND(0.0012)	0.016	ND(0.29)		ND(13)		
	2021/11/24 14:30	ND(0.0012)	0.027					
	2021/11/30 14:05	ND(0.0014)	0.024					
	2021/12/7 15:10	ND(0.0014)	0.024	ND(0.29)		17		
	2021/12/14 15:00	0.0018	0.041					
	2021/12/21 11:15	ND(0.0012)	0.029	ND(0.32)		15		
	2021/12/28 14:00	ND(0.0011)	0.019					
	2022/1/4 15:20	ND(0.0014)	0.016	0.38		20		
	2022/1/11 14:05	ND(0.00092)	0.015					
	2022/1/18 14:45	ND(0.0014)	0.014	ND(0.31)		17		
2022/1/25 15:00	<b>ND(0.0013)</b>	<b>0.024</b>						
T-4	2021/10/12 11:05	ND(0.0011)	0.022					
	2021/10/19 13:10	ND(0.0011)	0.020					
	2021/10/28 11:25	ND(0.0014)	0.025					
	2021/11/2 11:40	ND(0.0014)	0.020					
	2021/11/11 11:35	ND(0.0010)	0.022					
	2021/11/16 8:35	ND(0.0013)	0.025					
	2021/11/24 13:10	0.0016	0.033					
	2021/11/30 11:50	ND(0.0014)	0.017					
	2021/12/7 8:10	ND(0.0011)	0.026					
	2021/12/14 10:10	0.0015	0.034					
	2021/12/21 9:35	ND(0.0013)	0.022					
	2021/12/28 8:40	ND(0.0012)	0.012					
	2022/1/4 10:10	ND(0.0012)	0.012					
	2022/1/11 11:50	ND(0.0010)	0.0099					
2022/1/18 8:40	ND(0.0012)	0.0088						
2022/1/25 12:00	<b>ND(0.0012)</b>	<b>0.022</b>						
T-6	2021/10/12 9:50	ND(0.0012)	0.019					
	2021/10/19 10:50	ND(0.0012)	0.024	ND(0.29)		ND(13)		
	2021/10/28 9:40	ND(0.0014)	0.037					
	2021/11/2 14:20	ND(0.0013)	0.018	ND(0.29)		ND(13)		
	2021/11/11 10:05	0.0015	0.050					
	2021/11/16 10:25	ND(0.0013)	0.017	ND(0.30)		16		
	2021/11/24 11:25	ND(0.0011)	0.026					
	2021/11/30 10:20	ND(0.0010)	0.019					
	2021/12/7 10:05	0.0017	0.037	ND(0.29)		ND(14)		
	2021/12/14 12:05	ND(0.0012)	0.020					
	2021/12/21 14:35	ND(0.0011)	0.023	ND(0.32)		ND(13)		
	2021/12/28 10:40	ND(0.0013)	0.021					
	2022/1/4 11:30	ND(0.0013)	0.025	0.39		ND(12)		
	2022/1/11 10:25	ND(0.0012)	0.018					
2022/1/18 10:15	ND(0.0011)	0.0095	ND(0.31)		ND(13)			
2022/1/25 10:10	<b>ND(0.0011)</b>	<b>0.021</b>						

○: 上層(表層~2m) Outer Layer

\* 太字下線データが今回追加。 \* Boldface and underlined readings are new.

※1 東京電力ホールディングス㈱の発表 (<https://www.tepco.co.jp/decommission/data/analysis/index-j.html>)  
 ※1 Press release of TEPCO (<https://www.tepco.co.jp/en/nu/fukushima-np/f1/smp/index-e.html>)

※2 NDの記載は、海水の放射性物質濃度の検出値が検出下限値を下回る場合。( )内は検出下限値。  
 ※2 ND indicates the case that the detected radioactivity concentration in seawater was lower than the detection limits. The lower detection limit is in parenthesis.

※3 分析方法: 蒸発乾固法 ※3 Analytical method: Evaporation drying method

参考  
 reference  
 福島第一原発事故以前の海水のモニタリング結果:  
 (<https://radioactivity.nsr.go.jp/ja/contents/9000/8483/24/Beforedisaster.pdf>)  
 Results of radiation monitoring before the accident at TEPCO's Fukushima Daiichi Nuclear Power Station.  
 (<https://radioactivity.nsr.go.jp/ja/contents/9000/8483/24/Beforedisaster.pdf>)

Cs-134	Cs-137	H-3	全α (gross α)	全β <sup>※3</sup> (gross β)	Sr-90	Pu-238	Pu-239+240
放射性物質濃度 (Bq/L) (※2 ND : 不検出) Radioactivity concentration (Bq/L) (※2 ND : Not Detectable)							

T-5	2021/10/15 7:19	ND(0.0012)	0.0018				ND(0.0000046)	ND(0.0000047)	O
		ND(0.0013)	0.0019						L
	2021/10/18 7:49	ND(0.0013)	0.0016	ND(0.30)		ND(12)			O
		ND(0.0014)	0.0026						L
	2021/10/25 7:32	ND(0.0013)	0.0019						O
		ND(0.0013)	0.0019						L
	2021/11/1 7:46	ND(0.0011)	0.0027	ND(0.30)	ND(1.9)	ND(13)	ND(0.00074)		O
		ND(0.0011)	0.0020						L
	2021/11/8 7:29	ND(0.0013)	0.0027						O
		ND(0.0014)	0.0028						L
	2021/11/15 7:31	ND(0.0013)	0.0025	ND(0.30)		17			O
		ND(0.0011)	0.0025						L
	2021/11/24 7:22	ND(0.0011)	0.0017						O
		ND(0.0012)	0.0025						L
	2021/11/29 7:31	ND(0.0013)	0.0027						O
		ND(0.0014)	0.0025						L
	2021/12/6 7:29	ND(0.0013)	0.0037	ND(0.29)	ND(2.3)	ND(12)	0.0018		O
		ND(0.0014)	0.0022						L
	2021/12/15 7:14	ND(0.0011)	0.0041						O
		ND(0.0014)	0.0016						L
2021/12/20 7:28	ND(0.0013)	0.0012	ND(0.31)		ND(13)			O	
	ND(0.0010)	0.0020						L	
2021/12/29 7:27	ND(0.0012)	0.0021						O	
	ND(0.0013)	0.0026						L	
2022/1/4 7:32	ND(0.0012)	0.0024	ND(0.29)	ND(2.4)	18	0.0013		O	
	ND(0.0011)	0.0020						L	
2022/1/11 7:27	ND(0.0013)	0.0023						O	
	ND(0.0013)	0.0035						L	
2022/1/17 7:30	ND(0.0014)	0.0026	ND(0.31)		ND(13)			O	
	ND(0.0012)	0.0021						L	
2022/1/24 7:41	<b>ND(0.0014)</b>	<b>0.0031</b>						O	
	<b>ND(0.0012)</b>	<b>0.0017</b>						L	

T-D1	2021/10/11 8:16	ND(0.0013)	0.0097				ND(0.0000043)	ND(0.0000040)	O
		ND(0.0011)	0.0046						L
	2021/10/19 8:15	ND(0.0014)	0.0068	ND(0.30)		ND(13)			O
		ND(0.0012)	0.0057						L
	2021/10/25 7:58	ND(0.0011)	0.0086						O
		ND(0.0014)	0.0037						L
	2021/11/1 7:59	ND(0.0014)	0.0066	ND(0.30)	ND(1.9)	ND(13)	0.00089		O
		ND(0.0012)	0.0061						L
	2021/11/8 7:54	ND(0.0013)	0.0049						O
		ND(0.0013)	0.012						L
	2021/11/15 8:06	ND(0.0010)	0.0093	ND(0.30)		ND(13)			O
		ND(0.0014)	0.0087						L
	2021/11/25 8:15	ND(0.00094)	0.026						O
		ND(0.0012)	0.0058						L
	2021/11/29 7:59	ND(0.0014)	0.0052						O
		ND(0.0013)	0.0057						L
	2021/12/6 7:57	ND(0.0012)	0.017	ND(0.29)	ND(2.3)	15	0.0012		O
		ND(0.0012)	0.011						L
	2021/12/14 7:58	ND(0.0013)	0.0070						O
		ND(0.0012)	0.0061						L
2021/12/20 7:51	ND(0.0013)	0.010	ND(0.31)		14			O	
	ND(0.0013)	0.0081						L	
2021/12/29 7:58	ND(0.0011)	0.0055						O	
	ND(0.0013)	0.0071						L	
2022/1/4 8:03	ND(0.0011)	0.0063	ND(0.29)	ND(2.4)	ND(12)	ND(0.00080)		O	
	ND(0.0014)	0.0075						L	
2022/1/11 7:50	ND(0.0014)	0.0056						O	
	ND(0.0012)	0.0060						L	
2022/1/17 8:00	ND(0.0011)	0.0065	ND(0.31)		ND(13)			O	
	ND(0.0012)	0.0069						L	
2022/1/24 8:22	<b>ND(0.0013)</b>	<b>0.0067</b>						O	
	<b>ND(0.0013)</b>	<b>0.0065</b>						L	

O: 上層 (表層~2m) Outer Layer  
L: 下層 (海底より2~3m) Lower Layer

Cs-134	Cs-137	H-3	全 $\alpha$ (gross $\alpha$ )	全 $\beta$ <sup>※3</sup> (gross $\beta$ )	Sr-90	Pu-238	Pu-239+240
放射性物質濃度(Bq/L) (※2 ND : 不検出) Radioactivity concentration (Bq/L) (※2 ND : Not Detectable)							

T-D5	2021/10/11 8:52	ND(0.0013)	0.0085				ND(0.000044)	ND(0.000044)	O	
		ND(0.0013)	0.0031						L	
	2021/10/19 8:44	ND(0.0011)	0.0055	ND(0.30)		15				O
		ND(0.0012)	0.0035							L
	2021/10/25 8:26	ND(0.0013)	0.0047							O
		ND(0.0014)	0.0032							L
	2021/11/1 8:31	ND(0.0014)	0.0095	ND(0.29)	ND(1.9)	ND(13)	0.0014			O
		ND(0.0011)	0.0066							L
	2021/11/8 8:21	ND(0.0012)	0.0095							O
		ND(0.0013)	0.0065							L
	2021/11/15 8:39	ND(0.0012)	0.015	ND(0.30)		ND(13)				O
		ND(0.0011)	0.010							L
	2021/11/25 8:45	ND(0.0013)	0.0044							O
		ND(0.0011)	0.0063							L
	2021/11/29 8:26	ND(0.0012)	0.0057							O
		ND(0.0013)	0.0065							L
	2021/12/6 8:27	ND(0.0011)	0.0084	ND(0.29)	ND(2.3)	16	0.0022			O
		ND(0.0012)	0.010							L
	2021/12/14 8:27	ND(0.0012)	0.011							O
		ND(0.0013)	0.021							L
2021/12/20 8:19	ND(0.0014)	0.0044	ND(0.31)		ND(13)				O	
	ND(0.0010)	0.0054							L	
2021/12/29 8:24	ND(0.0013)	0.0076							O	
	ND(0.00094)	0.0057							L	
2022/1/4 8:32	ND(0.0014)	0.0043	ND(0.29)	ND(2.4)	ND(12)	0.0013			O	
	ND(0.0014)	0.0046							L	
2022/1/11 8:15	ND(0.0012)	0.0021							O	
	ND(0.0014)	0.0033							L	
2022/1/17 8:28	ND(0.0014)	0.0019	ND(0.31)		ND(13)				O	
	ND(0.0011)	0.0022							L	
2022/1/24 8:50	<b>ND(0.0010)</b>	<b>0.0032</b>							O	
	<b>ND(0.0011)</b>	<b>0.0047</b>							L	
T-D9	2021/10/15 8:08	ND(0.0013)	0.0076				ND(0.000049)	ND(0.000047)	O	
		ND(0.0012)	0.0055						L	
	2021/10/18 8:44	ND(0.0012)	0.0040	ND(0.30)		ND(12)				O
		ND(0.0012)	0.0031							L
	2021/10/25 8:26	ND(0.0011)	0.0057							O
		ND(0.0011)	0.0026							L
	2021/11/1 8:45	ND(0.0013)	0.0098	ND(0.30)	ND(1.9)	14	0.0014			O
		ND(0.0014)	0.0040							L
	2021/11/8 8:22	ND(0.0012)	0.011							O
		ND(0.0013)	0.0068							L
	2021/11/15 8:34	ND(0.0012)	0.0064	ND(0.30)		ND(13)				O
		ND(0.0014)	0.0064							L
	2021/11/24 8:23	ND(0.0012)	0.0046							O
		ND(0.0013)	0.0053							L
	2021/11/29 8:29	ND(0.0012)	0.0061							O
		ND(0.0013)	0.0057							L
	2021/12/6 8:36	ND(0.0014)	0.0084	ND(0.29)	ND(2.3)	ND(12)	0.0013			O
		ND(0.0012)	0.010							L
	2021/12/15 8:09	ND(0.0013)	0.010							O
		ND(0.0011)	0.012							L
2021/12/20 8:33	ND(0.0012)	0.0070	ND(0.31)		ND(13)				O	
	ND(0.0011)	0.0046							L	
2021/12/29 8:28	ND(0.0012)	0.0056							O	
	ND(0.0012)	0.0056							L	
2022/1/4 8:40	ND(0.0010)	0.0023	ND(0.29)	ND(2.4)	ND(12)	0.00080			O	
	ND(0.0011)	0.0036							L	
2022/1/11 8:29	ND(0.0013)	0.0031							O	
	ND(0.0012)	0.0030							L	
2022/1/17 8:22	ND(0.0012)	0.0028	ND(0.31)		16				O	
	ND(0.0012)	0.0036							L	
2022/1/24 8:30	<b>ND(0.0012)</b>	<b>0.0028</b>							O	
	<b>ND(0.0013)</b>	<b>0.0023</b>							L	

O : 上層(表層~2m) Outer Layer  
 L : 下層(海底より2~3m上) Lower Layer

Cs-134	Cs-137
--------	--------

放射性物質濃度 (Bq/L) (\*2 ND : 不検出)  
Radioactivity concentration (Bq/L) (\*2 ND : Not Detectable)

T-11	2021/10/15 8:38	ND(0.0012)	0.011	O
		ND(0.0013)	0.011	L
	2021/10/18 9:13	ND(0.0013)	0.010	O
		ND(0.0013)	0.0063	L
	2021/10/25 8:56	ND(0.0012)	0.0079	O
		ND(0.0013)	0.0066	L
	2021/11/1 9:19	ND(0.0011)	0.0083	O
		ND(0.0013)	0.0053	L
	2021/11/8 8:53	ND(0.0012)	0.014	O
		ND(0.0014)	0.018	L
	2021/11/15 9:15	ND(0.0013)	0.0084	O
		ND(0.0014)	0.012	L
	2021/11/24 8:54	ND(0.0013)	0.0072	O
		ND(0.0012)	0.0089	L
	2021/11/29 9:05	ND(0.0011)	0.0091	O
		ND(0.0013)	0.0087	L
	2021/12/6 9:28	ND(0.0013)	0.011	O
		ND(0.0012)	0.0083	L
	2021/12/15 8:38	ND(0.0014)	0.015	O
		ND(0.0012)	0.013	L
2021/12/20 9:06	ND(0.0012)	0.0092	O	
	ND(0.0013)	0.0097	L	
2021/12/29 9:01	ND(0.0014)	0.0030	O	
	ND(0.0013)	0.0026	L	
2022/1/4 9:32	ND(0.0012)	0.0049	O	
	ND(0.0012)	0.0042	L	
2022/1/11 8:58	ND(0.0013)	0.0019	O	
	ND(0.0012)	0.0023	L	
2022/1/17 8:54	ND(0.0013)	0.0024	O	
	ND(0.0013)	0.0026	L	
2022/1/24 8:59	<b>ND(0.0013)</b>	<b>0.0034</b>	O	
	<b>ND(0.0014)</b>	<b>0.0026</b>	L	

T-14	2021/10/11 7:52	ND(0.0014)	0.0054	O
		ND(0.0014)	0.0035	L
	2021/10/19 7:54	ND(0.0014)	0.0047	O
		ND(0.0014)	0.0027	L
	2021/10/25 7:37	ND(0.0014)	0.0034	O
		ND(0.0014)	0.0027	L
	2021/11/1 7:35	ND(0.0014)	0.0038	O
		ND(0.0014)	0.0047	L
	2021/11/8 7:35	ND(0.0014)	0.0050	O
		ND(0.0014)	0.010	L
	2021/11/15 7:44	ND(0.0014)	0.0064	O
		ND(0.0014)	0.0080	L
	2021/11/25 7:52	ND(0.0014)	0.0046	O
		ND(0.0014)	0.0045	L
	2021/11/29 7:41	ND(0.0014)	0.0041	O
		ND(0.0014)	0.0073	L
	2021/12/6 7:36	ND(0.0014)	0.0080	O
		ND(0.0014)	0.017	L
	2021/12/14 7:36	ND(0.0014)	0.0080	O
		ND(0.0014)	0.0037	L
2021/12/20 7:29	ND(0.0014)	0.0056	O	
	ND(0.0014)	0.0071	L	
2021/12/29 7:39	ND(0.0014)	0.0073	O	
	ND(0.0014)	0.0053	L	
2022/1/4 7:38	ND(0.0014)	0.0045	O	
	ND(0.0014)	0.0041	L	
2022/1/11 7:33	ND(0.0013)	0.0049	O	
	ND(0.0014)	0.0062	L	
2022/1/17 7:40	ND(0.0014)	0.0047	O	
	ND(0.0014)	0.0049	L	
2022/1/24 8:03	<b>ND(0.0014)</b>	<b>0.0062</b>	O	
	<b>ND(0.0014)</b>	<b>0.0084</b>	L	

O : 上層 (表層~2m) Outer Layer  
L : 下層 (海底より2~3m上) Lower Layer

福島第一原子力発電所沿岸海域の海水採取ポイント  
 (Seawater sampling points near and around Fukushima Dai-ichi NPP)

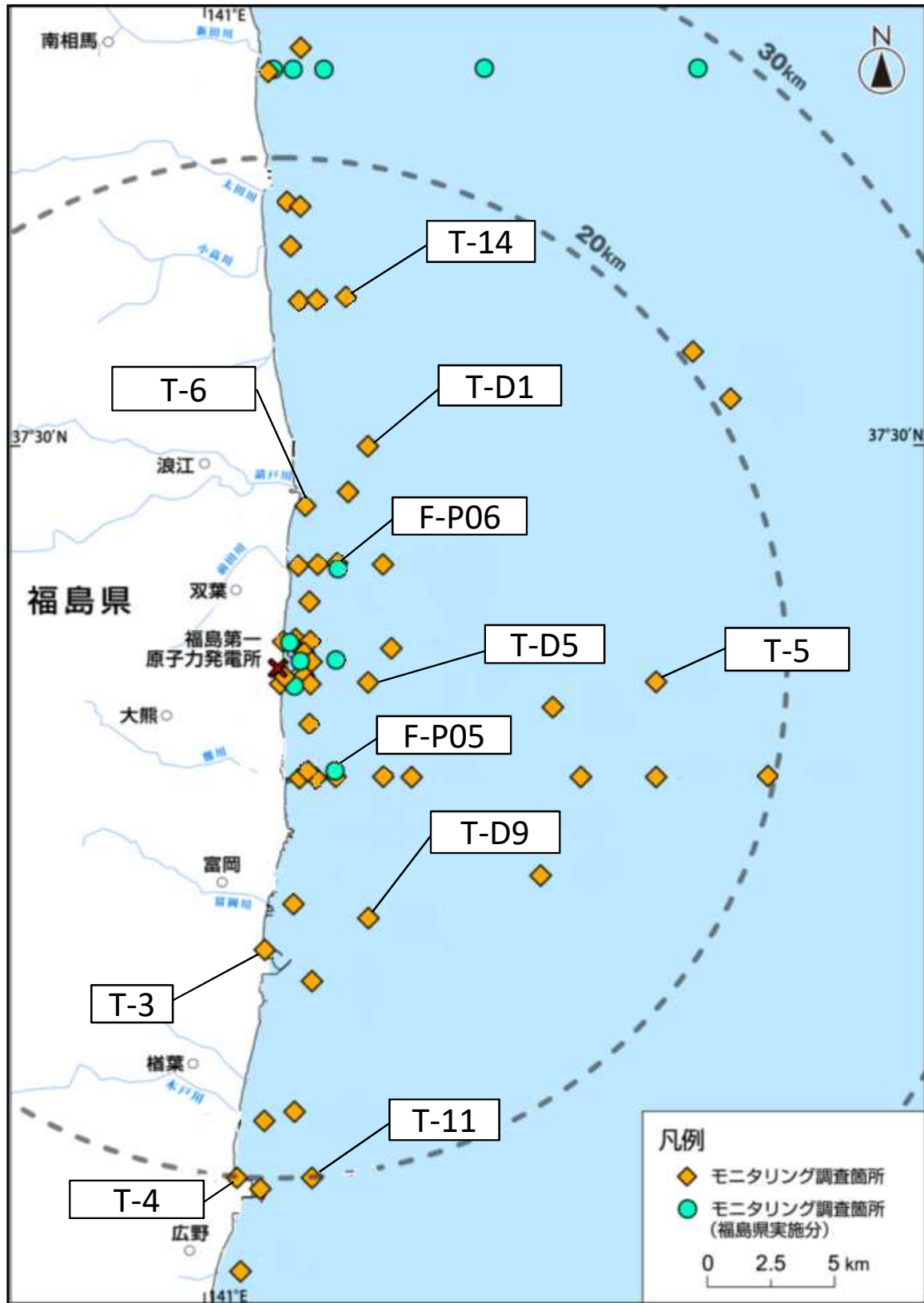

\* 図中の×は東京電力ホールディングス㈱福島第一原子力発電所を示す。

\* The mark × indicates the location of TEPCO Fukushima Dai-ichi NPP.