

Cs-134	Cs-137	H-3	全α (gross α)	全β ^{※3} (gross β)	Sr-90	Pu-238	Pu-239+240
放射性物質濃度 (検出下限値) (Bq/L) (ND ^{※2} : 不検出) Radioactivity concentration (Lower detection limit) (Bq/L) (ND ^{※2} : Not Detectable)							

T-5	2020/10/26 8:31	ND(0.0011)	0.0026						O
		ND(0.0011)	0.0020						L
	2020/11/2 8:26	ND(0.0014)	0.0023	ND(0.30)	ND(1.9)	ND(13)	0.00099		O
		ND(0.0011)	0.0021						L
	2020/11/10 7:24	ND(0.0013)	0.0023						O
		ND(0.0014)	0.0026						L
	2020/11/16 8:20	ND(0.0014)	0.0017	0.34		ND(15)			O
		ND(0.0013)	0.0013						L
	2020/11/24 8:32	ND(0.0012)	0.0024						O
		ND(0.0012)	0.0024						L
	2020/12/1 8:26	ND(0.0014)	0.0025	0.47	ND(2.3)	ND(13)	ND(0.00076)		O
		ND(0.0014)	0.0032						L
	2020/12/7 8:25	ND(0.0014)	0.0016						O
		ND(0.0013)	0.0020						L
	2020/12/16 7:17	ND(0.0012)	0.0013	ND(0.32)		ND(13)			O
		ND(0.0010)	0.0020						L
	2020/12/21 8:21	ND(0.0013)	0.0025						O
		ND(0.0013)	0.0016						L
2020/12/28 8:25	ND(0.0013)	0.0023						O	
	ND(0.0012)	0.0027						L	
2021/1/4 8:19	ND(0.0012)	0.0022	ND(0.30)	ND(2.1)	13	0.0012		O	
	ND(0.0013)	0.0025						L	
2021/1/12 8:17	ND(0.0012)	0.0015						O	
	ND(0.0010)	0.0022						L	
2021/1/18 8:08	ND(0.0013)	0.0030						O	
	ND(0.0012)	0.0027						L	
採取中止(No samples)									
2021/2/1 8:04	ND(0.0012)	0.0022							O
	ND(0.0012)	0.0034							L
2021/2/10 8:09	ND(0.0011)	0.0020							O
	ND(0.0011)	0.0029							L
T-D1	2020/10/26 7:54	ND(0.0012)	0.0091						O
		ND(0.0013)	0.0061						L
	2020/11/2 8:12	ND(0.0012)	0.0035	0.54	ND(2.1)	15	0.0013		O
		ND(0.0013)	0.0040						L
	2020/11/11 7:54	ND(0.0014)	0.0029						O
		ND(0.0014)	0.0039						L
	2020/11/16 8:04	ND(0.0012)	0.0057	0.41		ND(15)			O
		ND(0.0014)	0.0037						L
	2020/11/24 8:23	ND(0.0011)	0.0046						O
		ND(0.0011)	0.0028						L
	2020/12/1 8:15	ND(0.0014)	0.0046	0.36	ND(1.8)	ND(13)	0.0010		O
		ND(0.0013)	0.0050						L
	2020/12/7 8:10	ND(0.0014)	0.0043						O
		ND(0.0011)	0.0027						L
	2020/12/15 8:03	ND(0.0013)	0.0037	ND(0.29)		ND(13)			O
		ND(0.0012)	0.013						L
	2020/12/21 8:05	ND(0.0011)	0.0028						O
		ND(0.0011)	0.0034						L
2020/12/28 7:58	ND(0.0012)	0.0027						O	
	ND(0.0013)	0.0029						L	
2021/1/4 8:14	ND(0.0013)	0.0040	ND(0.31)	ND(2.3)	13	ND(0.00081)		O	
	ND(0.0013)	0.0027						L	
2021/1/12 8:02	ND(0.0012)	0.0034						O	
	ND(0.0012)	0.0034						L	
2021/1/18 8:14	ND(0.0014)	0.0027						O	
	ND(0.0011)	0.0031						L	
採取中止(No samples)									
2021/2/1 7:55	ND(0.0013)	0.0044							O
	ND(0.0012)	0.0087							L
2021/2/10 8:10	ND(0.0014)	0.0079							O
	ND(0.0014)	0.0075							L

O: 上層 (表層~2m) Outer Layer
 L: 下層 (海底より2~3m上) Lower Layer

Cs-134	Cs-137	H-3	全α (gross α)	全β ^{※3} (gross β)	Sr-90	Pu-238	Pu-239+240
放射線物質濃度 (検出下限値) (Bq/L) (ND ^{※2} : 不検出) Radioactivity concentration (Lower detection limit) (Bq/L) (ND ^{※2} : Not Detectable)							

T-D5	2020/10/26 8:20	ND(0.0010) ND(0.0011)	0.0082 0.0035						O L	
	2020/11/2 9:24	ND(0.0013) ND(0.0012)	0.0034 0.0025	0.59	ND(2.1)	13	0.0010		O L	
	2020/11/11 8:19	ND(0.0011) ND(0.0012)	0.0031 0.0024						O L	
	2020/11/16 8:35	ND(0.0010) ND(0.0012)	0.0029 0.0030	0.52		ND(15)			O L	
	2020/11/24 8:51	ND(0.0012) ND(0.0012)	0.0026 0.0026						O L	
	2020/12/1 8:49	ND(0.0011) ND(0.0011)	0.0038 0.0029	0.53	ND(1.8)	ND(13)	ND(0.00073)		O L	
	2020/12/7 8:40	ND(0.0010) ND(0.0012)	0.0037 0.0029						O L	
	2020/12/15 8:29	ND(0.0013) ND(0.0014)	0.0031 0.0042	ND(0.29)		ND(13)			O L	
	2020/12/21 8:35	ND(0.0014) ND(0.0014)	0.0027 0.0021						O L	
	2020/12/28 8:26	ND(0.0014) ND(0.0011)	0.0018 0.0031						O L	
	2021/1/4 8:52	ND(0.0013) ND(0.0011)	0.0037 0.0031	ND(0.31)	ND(2.3)	ND(13)	0.0012		O L	
	2021/1/12 8:27	ND(0.0014) ND(0.0012)	0.0035 0.0034						O L	
	2021/1/18 8:41	ND(0.0011) ND(0.0012)	0.0026 0.0031						O L	
	採取中止(No samples)									
	2021/2/1 8:22	ND(0.0013) ND(0.0014)	0.0030 0.0045							O L
	2021/2/10 8:40	ND(0.0011) ND(0.0011)	0.0016 0.0032							O L
	T-D9	2020/10/26 9:40	ND(0.00095) ND(0.00093)	0.0059 0.0052						O L
		2020/11/2 9:44	ND(0.0011) ND(0.0013)	0.0031 0.0042	0.31	ND(1.9)	ND(12)	0.0011		O L
		2020/11/10 8:19	ND(0.0012) ND(0.0013)	0.0031 0.0029						O L
		2020/11/16 9:25	ND(0.0013) ND(0.0013)	0.0065 0.0052	ND(0.29)		ND(15)			O L
2020/11/24 9:38		ND(0.0013) ND(0.0013)	0.0037 0.0042						O L	
2020/12/1 9:32		ND(0.0011) ND(0.0013)	0.0026 0.0025	ND(0.28)	ND(1.9)	ND(13)	0.00079		O L	
2020/12/7 9:47		ND(0.0013) ND(0.0013)	0.0044 0.0037						O L	
2020/12/16 8:13		ND(0.0012) ND(0.0012)	0.0033 0.0020	ND(0.32)		ND(13)			O L	
2020/12/21 9:30		ND(0.0012) ND(0.0010)	0.0020 0.0024						O L	
2020/12/28 9:24		ND(0.0011) ND(0.0012)	0.0033 0.0029						O L	
2021/1/4 9:21		ND(0.0012) ND(0.0013)	0.0033 0.012	ND(0.30)	ND(2.1)	ND(13)	0.0013		O L	
2021/1/12 9:22		ND(0.0012) ND(0.0013)	0.0023 0.0026						O L	
2021/1/18 9:23		ND(0.0013) ND(0.0014)	0.0026 0.0030						O L	
採取中止(No samples)										
2021/2/1 9:15		ND(0.0010) ND(0.0011)	0.0026 0.0064							O L
2021/2/10 9:13		ND(0.0012) ND(0.0011)	0.0024 0.0024							O L

○: 上層(表層~2m) Outer Layer
 ↓: 下層(海底より2~3m上) Lower Layer

Cs-134

Cs-137

放射性物質濃度(検出下限値)(Bq/L) (ND※2: 不検出)
Radioactivity concentration (Lower detection limit) (Bq/L) (ND※2: Not Detectable)

T-11	2020/10/26 10:23	ND(0.0012)	0.0064	O
		ND(0.0014)	0.0069	L
	2020/11/2 10:35	ND(0.0013)	0.0053	O
		ND(0.0013)	0.0033	L
	2020/11/10 8:48	ND(0.0012)	0.0048	O
		ND(0.0013)	0.0034	L
	2020/11/16 10:08	ND(0.0012)	0.0055	O
		ND(0.0013)	0.0048	L
	2020/11/24 10:15	ND(0.0012)	0.0049	O
		ND(0.0013)	0.0041	L
	2020/12/1 10:31	ND(0.0013)	0.0059	O
		ND(0.0013)	0.0069	L
	2020/12/7 10:31	ND(0.0013)	0.0048	O
		ND(0.0013)	0.0045	L
	2020/12/16 8:43	ND(0.0010)	0.0074	O
		ND(0.0012)	0.0076	L
	2020/12/21 10:11	ND(0.0013)	0.0065	O
		ND(0.0014)	0.0052	L
	2020/12/28 10:00	ND(0.0014)	0.0063	O
		ND(0.0013)	0.0044	L
2021/1/4 10:06	ND(0.0013)	0.0080	O	
	ND(0.0012)	0.0082	L	
2021/1/12 9:59	ND(0.0011)	0.0040	O	
	ND(0.0011)	0.0041	L	
2021/1/18 10:00	ND(0.0013)	0.0032	O	
	ND(0.0014)	0.0048	L	
採取中止(No samples)				O
2021/2/1 10:02	ND(0.0013)	0.0039	O	
	ND(0.0014)	0.0060	L	
2021/2/10 9:55	ND(0.0012)	0.0025	O	
	ND(0.0012)	0.0031	L	

T-14	2020/10/26 7:34	ND(0.0014)	0.0033	O
		ND(0.0014)	0.0035	L
	2020/11/2 7:41	ND(0.0015)	0.0033	O
		ND(0.0015)	0.0032	L
	2020/11/11 7:36	ND(0.0015)	0.0026	O
		ND(0.0016)	0.0030	L
	2020/11/16 7:43	ND(0.0014)	0.0031	O
		ND(0.0015)	0.0022	L
	2020/11/24 8:00	ND(0.0018)	0.0022	O
		ND(0.0014)	0.0023	L
	2020/12/1 7:47	ND(0.0014)	0.0031	O
		ND(0.0014)	0.0030	L
	2020/12/7 7:47	ND(0.0014)	0.0030	O
		ND(0.0014)	0.0032	L
	2020/12/15 7:46	ND(0.0015)	0.0029	O
		ND(0.0014)	0.0033	L
	2020/12/21 7:39	ND(0.0014)	0.0031	O
		ND(0.0013)	0.0031	L
	2020/12/28 7:37	ND(0.0014)	0.0025	O
		ND(0.0013)	0.0026	L
2021/1/4 7:41	ND(0.0015)	0.0050	O	
	ND(0.0014)	0.0034	L	
2021/1/12 7:43	ND(0.0013)	0.0055	O	
	ND(0.0016)	0.0025	L	
2021/1/18 7:53	ND(0.0019)	0.0020	O	
	ND(0.0014)	0.0032	L	
採取中止(No samples)				O
2021/2/1 7:31	ND(0.0013)	0.0035	O	
	ND(0.0014)	0.010	L	
2021/2/10 7:48	ND(0.0015)	0.0036	O	
	ND(0.0015)	0.0031	L	

O: 上層(表層~2m) Outer Layer
L: 下層(海底より2~3m上) Lower Layer

福島第一原子力発電所沿岸海域の海水採取ポイント
 (Seawater sampling points near and around Fukushima Dai-ichi NPP)

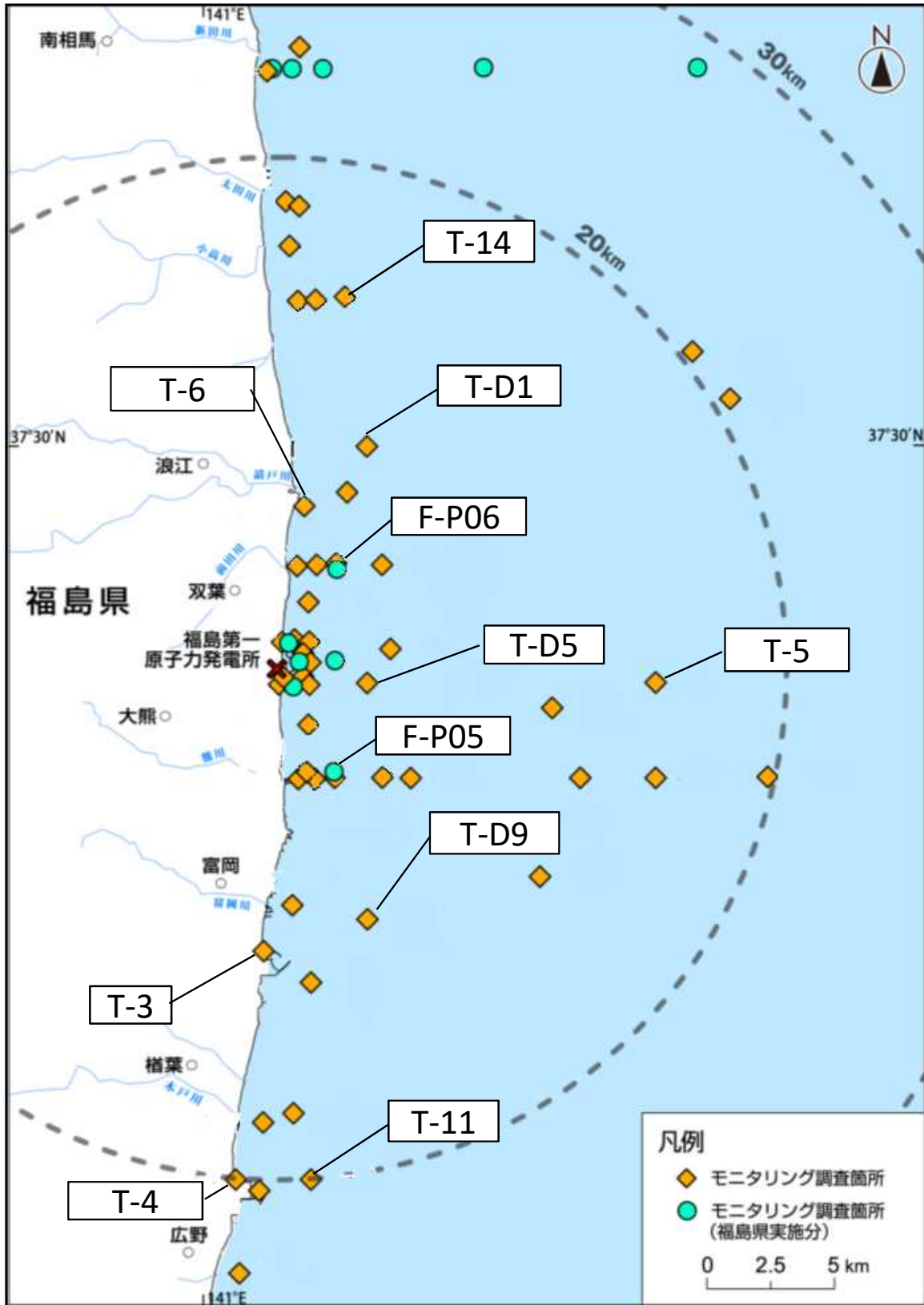

* 図中の×は東京電力ホールディングス(株)福島第一原子力発電所を示す。
 * The legend × indicates the location of TEPCO Fukushima Dai-ichi NPP.